

Contractor closing the outside westbound lane on Spruill Ave. Monday 6/24/24 See page 6.

See page 2 for pedestrian detour route.

Traffic will be shifted to the inside lanes. Intermittent flagging operations will be present. See pages 4 & 5.

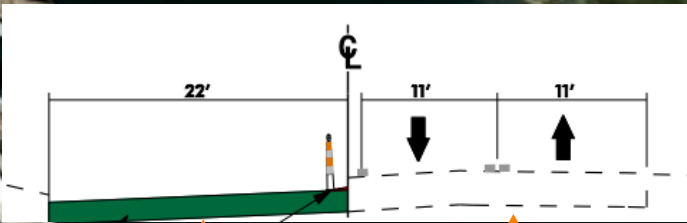

Work Area

Travel Lanes

N. Hobson traffic will be shifted to the east side from Kilo St. to Pipefitter. See page 3.

Traffic is shifted to the inside lane heading westbound on Bainbridge Ave.

Detour Route

All driveways along N. Hobson to remain open during construction

Stromboli Ave.

Bainbridge Connector

McMillan Ave.

Spruill Ave.

N. Hobson Ave.

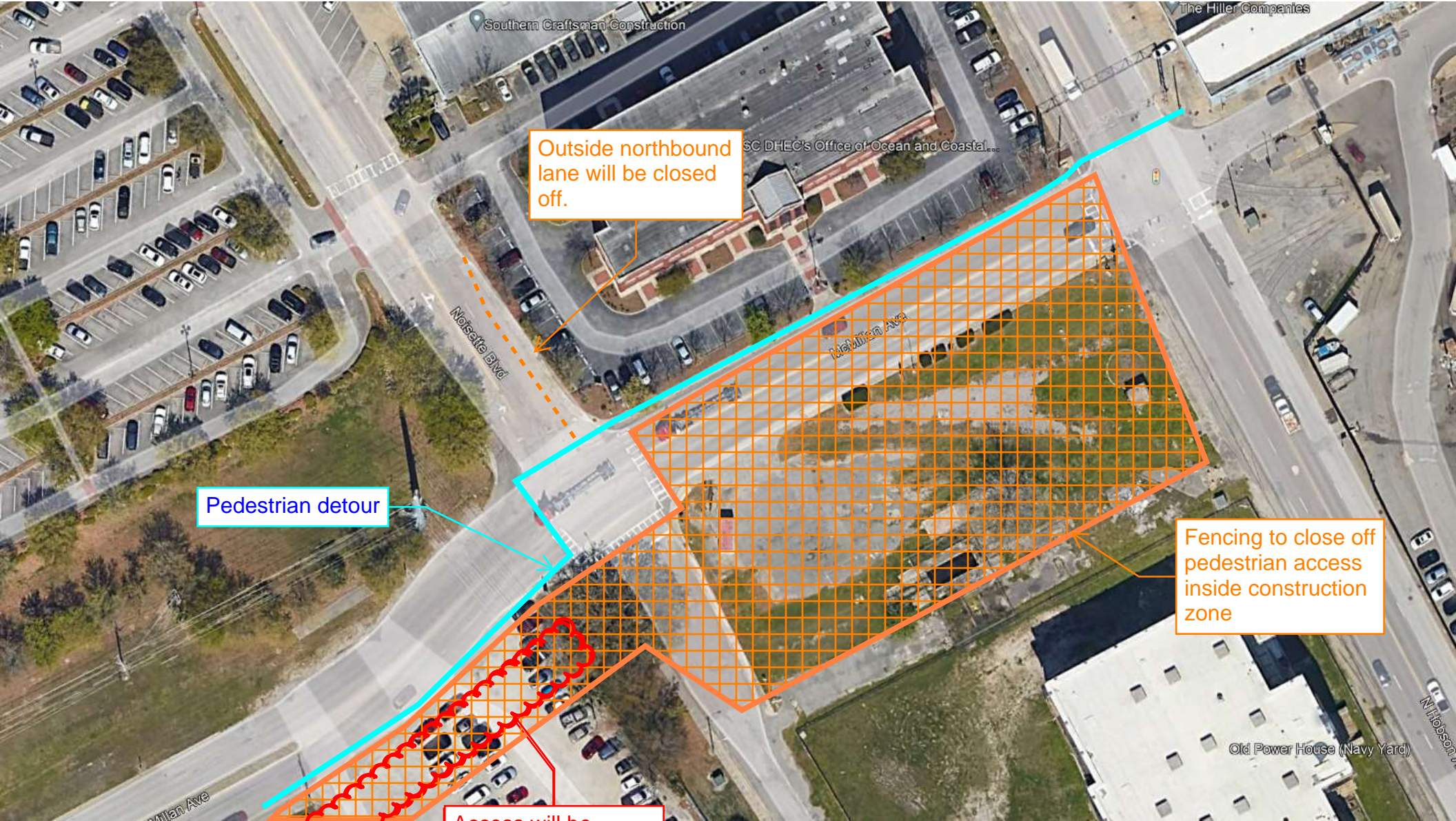

Outside northbound lane will be closed off.

Pedestrian detour

Fencing to close off pedestrian access inside construction zone

Access will be maintained during construction. No parking on the McMillan side of construction fencing.



179 ft

Google Earth



N. Hobson Ave.

Pipefitter St.

225' Shifting Taper

W1-4R Shift Arrow
200' Before Taper

W1-4L Shift Arrow
200' Before Taper

W1-4L Shift Arrow
200' Before Taper

225' Shifting Taper

W1-4R Shift Arrow
200' Before Taper

146 ft

Google Earth

Phase 1 - Traffic on Outside of Existing Curve



N. Hobson Ave.

McMillan Ave.

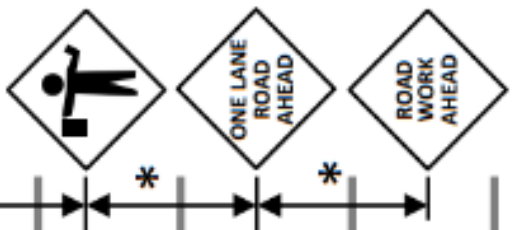
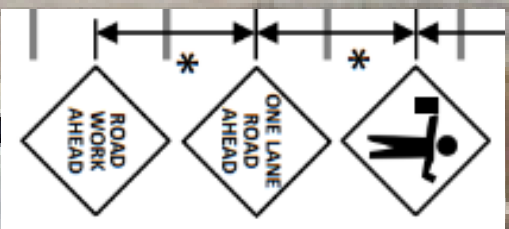

170 ft

Google Earth

Right Lane Closure

Cosgrove Avenue Extension and Spruill Intersection

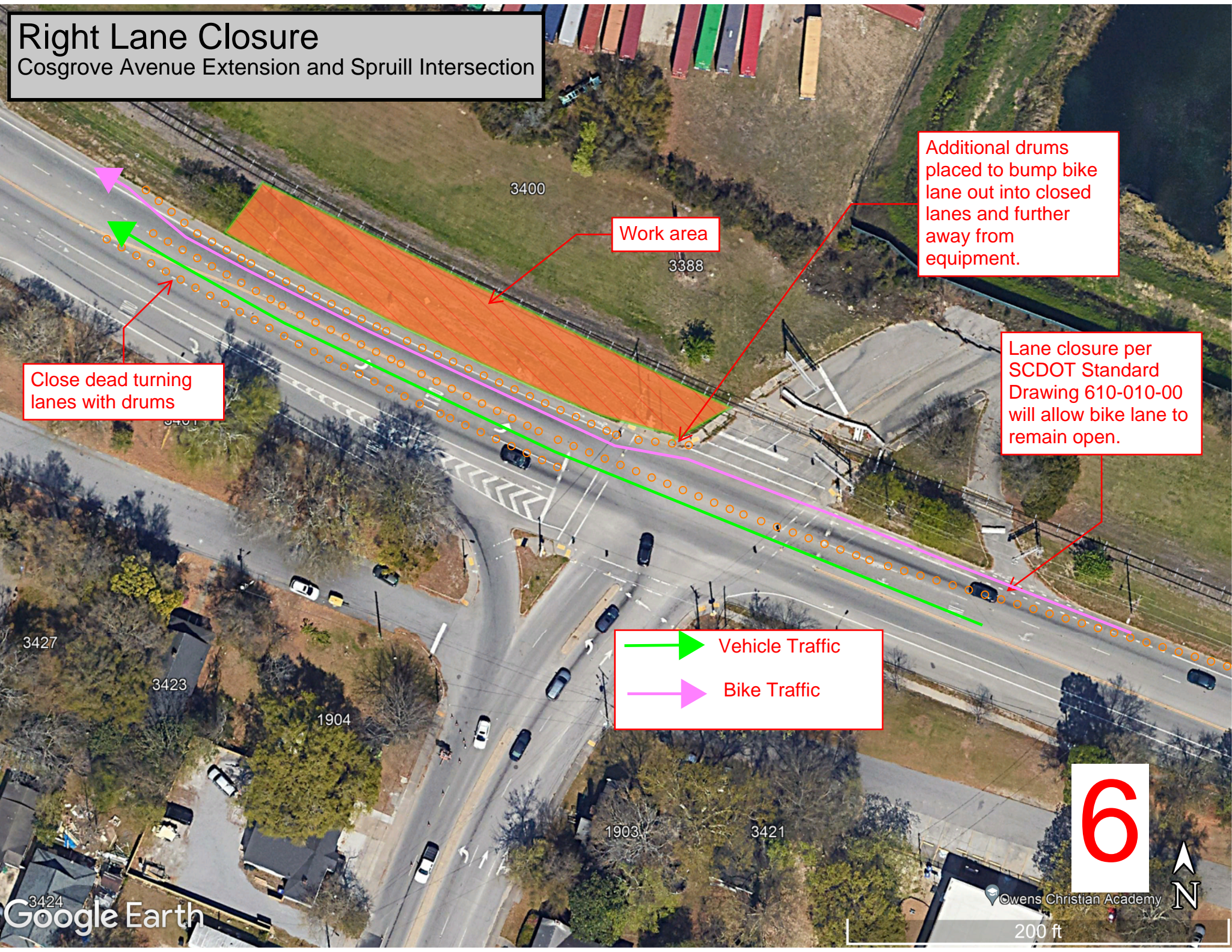

Close dead turning lanes with drums

Work area

Additional drums placed to bump bike lane out into closed lanes and further away from equipment.

Lane closure per SCDOT Standard Drawing 610-010-00 will allow bike lane to remain open.

→ Vehicle Traffic
→ Bike Traffic

6

