

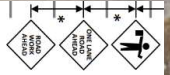

N. Hobson Ave.

McMillan Ave.



170 ft.

Google Earth

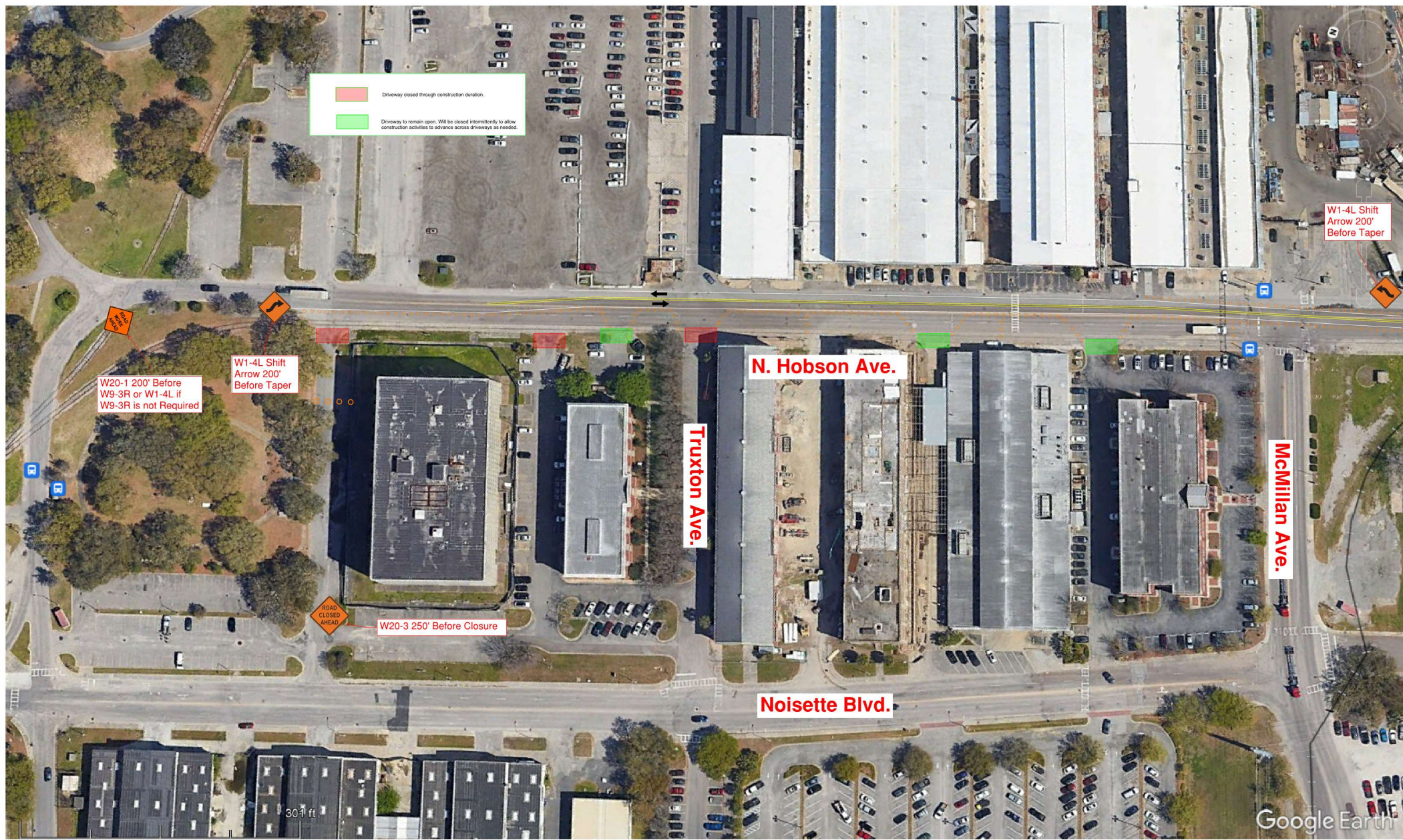

Driveway closed through construction duration.

Driveway to remain open. Will be closed intermittently to allow construction activities to advance across driveways as needed.

W1-4L Shift
Arrow 200'
Before Taper

W20-1 200' Before
W9-3R or W1-4L if
W9-3R is not Required

W1-4L Shift
Arrow 200'
Before Taper

W20-3 250' Before Closure

N. Hobson Ave.

Truxton Ave.

Noisette Blvd.

McMillan Ave.

30 ft

Google Earth

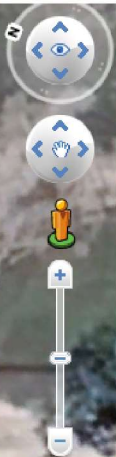

Duration: 7/29 - 8/2

Pedestrians will follow the current path, but stay inside 15' Entrance

Remove Asphalt and Grade this Area

15' Single-Lane Entrance

NOISETT BLVD

COSBORO AVE EXT

124 ft

Image © 2024 Airbus

Google Earth

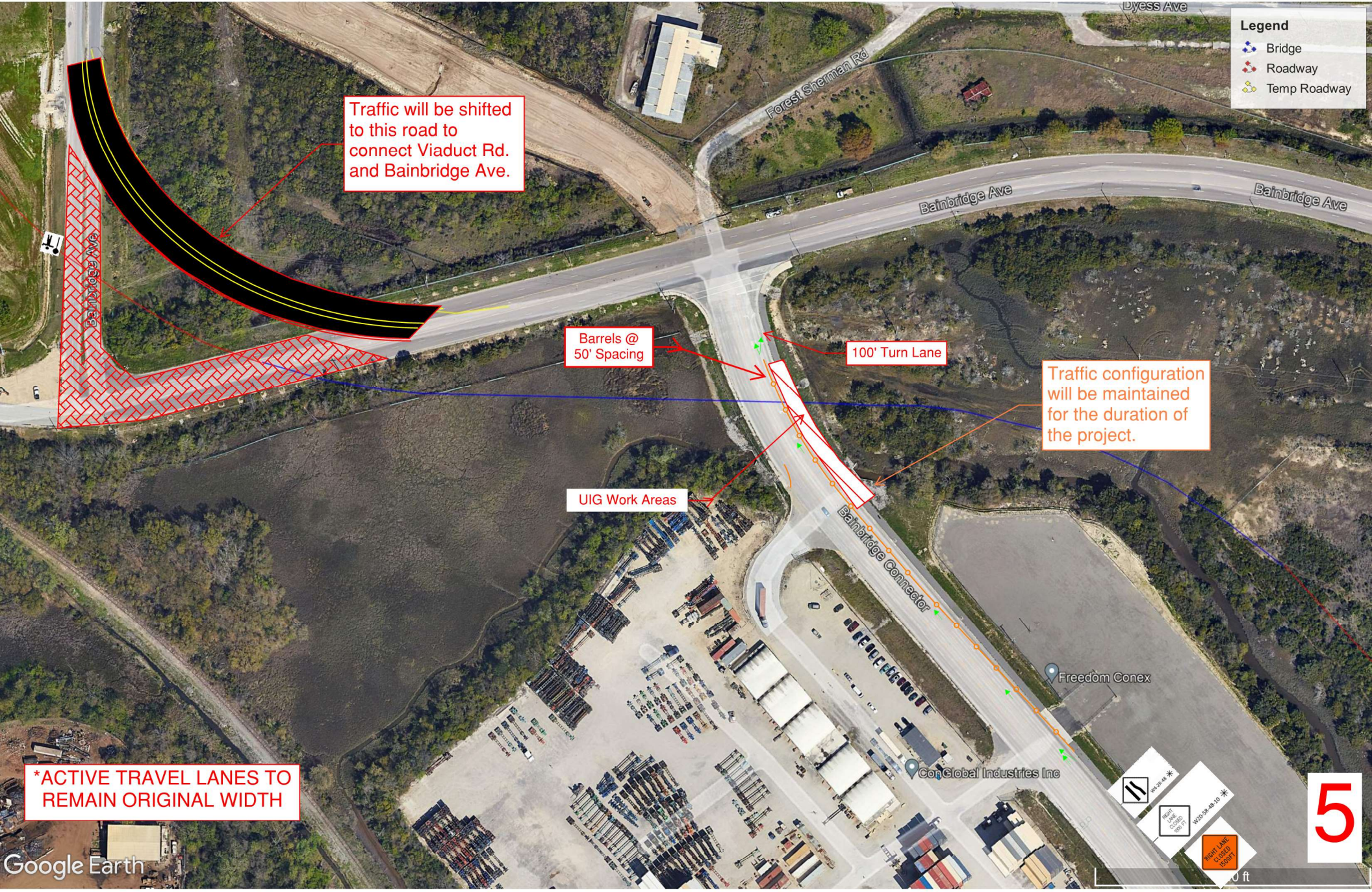

Traffic will be shifted to this road to connect Viaduct Rd. and Bainbridge Ave.

Barrels @ 50' Spacing

100' Turn Lane

Traffic configuration will be maintained for the duration of the project.

UIG Work Areas

*ACTIVE TRAVEL LANES TO REMAIN ORIGINAL WIDTH

Legend

- Bridge
- Roadway
- Temp Roadway

5

RIGHT LANE CLOSED AHEAD

100 ft